Reno Evening Gazette.

VOL. XVI | RENO. WASHOE COUNTY. NEVADA, FRIDAY, DECEMBER 28, 1883. | NO. 75

JAMISON'S ADVERTISEMENT.

A Merry Christmas and Happy New Year to All!

ELEGANT AND USEFUL HOLIDAY PRESENTS

FOR EVERYONE.

S. M. Jamison. ---and--- **S. M. Jamison & Son**

Take pleasure in presenting the compliments of the season, and in announcing that they will receive and place on sale an Endless Variety of the Choicest and Most Elegant

CHRISTMAS AND NEW YEAR'S PRESENTS

Known to the Trade, a Part of which will Consist of

For Ladies and Children.

DRESS PATTERNS,	KID GLOVES,	HATS, CAPS,	ALBUMS,	BRACKETS,	CHINA DOLLS,	TOY BOOKS,
BOXES OF HOSIERY,	FANS,	SHAWLS,	AUTOGRAPH	PHOTO. FRAMES,	RUBBER DOLLS,	TOY SLATES,
BOXES OF H'DKCH'FS,	HAND SATCHELS,	HOODS, MITS,	ALBUMS,	TOILET VASES,	MONEY BANKS,	TOOL CHESTS,
LACE TIES,	PURSES,	NUBIAS,	SCRAP BOOKS,	FLOWER VASES,	RUBBER BALLS,	CUPS, SAUCERS,
LACE FICHUS,	WORK BASKETS,	SCARFS,	BOUND BOOKS,	STEREOSCOPES,	MARBLES,	A. B. C. BLOCKS.
LACE TIDIES,	HAND'KF BOXES,	ORNAMENTS,	BOUND POEMS,	CHRISTMAS CARDS,	TOPS,	CHINA TOYS,
TOILET SETS,	GLOVE BOXES,	FANCY MIRRORS,	BOUND NOVELS,	PORTFOLIOS,	HARMONICAS,	SCHOOL SATCHELS,
EMBROIDERED	OPERA GLASSES,	COMPANIONS,	FANCY STATIONERY,	MUSIC FOLIOS,	WAGONS,	GAMES,
TABLE COVERS,	DRESSING SETS,	PEN KNIVES,	GOLD PENS,	PRAYER BOOKS,	POCKET KNIVES,	TOYS.

For Gents and Boys.

Boxes of Socks.	**Knit Scarfs,**	**Silk Handkerchiefs,**	**Pocket Knives,**	**Diaries,**	**Meerschaum Pipes,**	**Ink Stands,**
Boxes of Handkerchiefs.	**Knit Jackets,**	**Silk Scarfs,**	**Gold Pens,**	**Dressing Cases,**	**Cigar Holders,**	**Match Boxes,**
Gloves,	**Knit Wristlets,**	**Silk Suspenders,**	**Cigar Cases,**	**Shaving Sets,**	**Smoking Sets,**	**Tobacco Boxes,**
Neckties,	**Wool Gloves,**	**Fine Underwear,**	**Pocket Books,**	**Pocket Albums,**	**Cigars,**	**Snuff Boxes.**

MISCELLANEOUS.

TABLE-CUTLERY,	MAJOLICA	COMBS,	LOOKING-GLASSES,	WASTE BASKETS,	PLAYING-CARDS,	SPECTACLES,
CARVING SETS,	BREAD-TRAYS,	BRUSHES,	CHECKER-BOARDS,	UN'BD DICTIONARIES,	CRIBBAGE BOARDS,	EYE-GLASSES.

CHARLES A. THURSTON Will have a full and varied assortment in his department of all of the very latest Christmas books, magazines, pictorials, English periodicals, novels, and story papers, etc., etc.

CASH IS OUR RULE.

And all of our Immense Stock will be placed at the lowest living rates. Don't purchase elsewhere until you have examined our goods and prices. **We will make it an Object for all to buy of Us. Remember the Place, COMMERCIAL ROW, RENO, NEVADA.**

NATE W. ROFF, Manager,

S. M. JAMISON, S. M. JAMISON & SON, } PROP'RS.

THE TRUCKEE

LUMBER Co

DEALERS IN ALL KINDS OF

LUMBER, TIMBER, RAILROAD TIES, LATH, SHINGLES

Dressed Lumber, Rustic,

SASH, DOORS AND BLINDS

MOULDING,

AND FURNITURE

FRUIT AND PACKING BOXES

——A SPECIALTY——

BRICKELL & KRUGER

TRUCKEE, CAL.

BRANCH YARD AT VERDI

Where we will keep constantly a large supply of

Slab & Cord Wood

—— AND ——

LUMBER

Of every description. Orders solicited. apr8

DR. SPINNEY

NO. 11 KEARNEY STREET, San Francisco, Cal.

Treat all Chronic and Special Disease

YOUNG MEN

WHO MAY BE SUFFERING FROM the effects of youthful follies or indiscretion, will do well to avail themselves of this, the greatest boon ever laid at the altar of suffering humanity. DR. SPINNEY will guarantee to forfeit $500 for every case of Seminal weakness or private disease of any kind or character which he undertakes and fails to cure.

MIDDLE-AGED MEN.

There are many at the age of thirty and sixty who are troubled with too frequent evacuations of the bladder, often accompanied by a slight smarting or burning sensation and a weakening of the system in a manner the patient cannot account for. On examining the urinary deposits a ropy sediment will often be found, and some small particles of albuman will appear, or the color will be of a thin milkish hue, again changing to a dark and torpid appearance. There are many men who die of this difficulty, ignorant of the cause, which is the second stage of seminal weakness. Dr. S. will guarantee a perfect cure in all such cases, and a healthy restoration of the genito-urinary organs.

Office Hours—10 to 4 and 6 to 8. Sundays from 10 to 11 A. M. Consultation Free. Thorough examination and advice $5.

P. S. For private diseases of short standing a full course of medicines sufficient for a cure, with necessary instructions, will be sent to any address on receipt of Ten Dollars. Call or address

DR. SPINNEY & CO., No. 11 Kearney treet San Francisco. jan2-d&w

---

RENO & FT. BIDWELL STAGE

CARRYING THE U. S. MAIL.

EAGAR & CO. : : : PROPRIETORS

THIS IS THE ROUTE FOR Pyramid, Round Hole, Buffalo Salt Works, Buffalo Meadows, Duck Flat Eagleville, Cedarville and Lake City.

CONNECTS at Cedarville with stages for Alturas, and at Alturas with stages for Lakeview, Oregon, and at Lakeview with stages for Chewaucan, Silver Lake, Summer Lake, Prinesville and the Dalles, also with stages for Drew's Valley, Linkville Sprague River and Ashland.

Particular attention paid to express packages on the regular line and to Alturas. Stages leave Reno daily (Sundays excepted) at 7 a. m. Schedule time each way, 36 hours. T. K. HYMERS, al6tf Agent, Reno.

I. O. O. F.

RENO LODGE, NO. 19, INDEPENDent Order of Odd Fellows, meets at Odd Fellows' hall, over the Congregational church, every Thursday evening. A punctual attendance of members is requested. All visiting members in good standing are cordially invited to attend.

JNO. DEVOY N. G. W. L. BECHTEL, Secretary apr6

SHILOH'S VITALIZER is what you need for consumption, loss of appetite, dizziness and all symptoms of dyspepsia. Price 10 and 75 cents per bottle. Sold by Osburn & Shoemaker.

THE BALDWIN,

THE LEADING HOTEL.

On the American plan.

Costing over $3,500,000 in its construction and furnishing

The Baldwin is the most elegantly appointed hotel in the world.

Eight lines of street cars pass its doors.

Hotel coaches and carriages in waiting at all steamer and hotel depots

Special accommodations for families and large parties.

Prices the same as at other first-class hotels —$2 50 to $5 per day.

H. H. Pearson, Proprietor. (formerly proprietor of the Cosmopolitan.) Brush Hardenbergh, Chief Clerk. jan2tf M. A. French, Cashier.

HEADQUARTERS FOR

Diamonds, Watches, Jewelry, Silverware

AND

CLOCKS,

AT

Klunle & Flobers's

No. 498 J Street, cor. Fifth,

SACRAMENTO, ... CALA.

LARGE INVOICES OF NEW GOODS for the HOLIDAYS have just been opened, at prices to suit all. Agents for the celebrated American Rockford Watche . Also, all others of American and European make, PATEK PHILIPPE & Co. The celebrated Rockford movement we will sell on six months trial, with privilege of exchanging for one of any other make, if, with fair usage, it should prove unsatisfactory. You once carry a Rockford you will not part with it.

FRUIT AND VEGETABLES.

WE CARRY A FULL LINE AND CHOICE STOCK OF FRUIT AND VEGETABLES, FISH AND COUNTRY PRODUCE AND CHOICE FAMILY GROCERIES At all times.

Prices lower than the lowest. Goods delivered free of charge.

PAINTER & BAKELESS, jy10 Virginia street, Reno Nevada

Annual Meeting.

OFFICE OF ROMA UNION MINING CO., SAN FRANCISCO, Dec. 3, 1883.

THE ANNUAL MEETING of the Stockholders of the Roma Union Mining Company will be held at the office of the Company, 505 Commercial street, San Francisco, Cal., on Friday, the 28th day of December, at the hour of 8 o'clock, p. m.

dec8 F. X. SIMON, Secretary.

CANCER CURED.

I HAVE a natural remedy for Cancer up to a certain stage, and can refer to actual cases. Correspondence solicited.

S. K. BARBER, nov21 Pyramid, Nev.

THAT HACKING COUGH can be quickly cured by Shiloh's Cure. We guarantee it. Sold by Osburn & Shoemaker.

CLUB RATES

THE

RENO WEEKLY GAZETTE

WILL BE SENT FOR ONE YEAR WITH THE

Weekly Bulletin	$3 00
Weekly Record-Union	3 00
Harper's Publications	4 50
Argonaut	4 50
Californian	4 50
Chicago Field	4 00
Chicago Mining Review	3 00
Sacramento Weekly Bee	3 00
San Francisco Chronicle	3 00
Greenville Bulletin	4 00
North American Review	5 00
Iowa Farmer	5 00
Vanity Fair and Golden Era	3 00

J. S. GATTMANN B. WILSON

GATTMANN & WILSON.

SUCCESSORS TO ROTHFIELD BROS

—IMPORTERS AND DEALERS IN—

Fancy and Staple Dry Goods

601 J STREET, SACRAMENTO.

Particular Attention paid to Orders

Samples Sent Free.

P. O. Box 291. aug14-4m

Stockholders' Meeting.

THE ANNUAL MEETING OF THE stockholders of the Orr Water Ditch Company will be held at the company's office, in Reno, on Saturday, January 12, 1884, at 2 o'clock p. m. of that day, for the election of Trustees, and the transaction of such other business as may come before the meeting. By order of the Board of Trustees

dec7-1m B. F. LEETE, Secretary.

CITY HOTEL.

I HAVE taken charge of the well known **City Hotel**, and shall run it in superior style and at prices to suit the times. The table will be supplied with the best in the market, and the bar with the finest of cigars and liquors.

Meals.....25 cents | Beds.....25 to 50 cents

B. TITHERINGTON, Prop'r, 26clm&w

SHILOH'S COUGH and Consumption Cure is sold by us on a guarantee. It cures consumption. Sold by Osburn & Shoemaker.

PACIFIC LUMBER & WOOD CO

POSTOFFICE ADDRESS: BOCA, CAL.

LOCATION OF MILLS: CLINTON, CAL

ALL KINDS OF

Common Lumber

Ceiling & Flooring

Bevel Edge and

Rustic Siding, Clear

and Dressed Lumber

Railroad Ties

ancy and

Common Pickets

Mouldings, Casings

Brackets etc etc

n4tf

NEW SHERRITT HOUSE

Truckee, Cal.

JAMES SHERRITT Proprietor.

The Finest Hotel East of Sacramento and West of Chicago.

Board and Lodging $7 to $10 per Week, According to Room.

SINGLE MEALS, TWO BITS.

A FIRST-CLASS BAKERY

In connection with the Hotel. Also

SALOON and BILLIARD ROOM,

Only One Minute's Walk from C. P. Passenger Depot.

OPEN ALL NIGHT. jy27sept6

CHARLES BECKER'S

Saloon and Lodging House,

COMMERCIAL ROW.

Finest Wines, Liquors and Cigars

—AND—

THE FINEST BEER BREWED

Nice sunny rooms and clean beds for 25 cents a night. Every attention paid to guests.

[novitf] CHAS. BECKER, Prop'r.

CROUP, WHOOPING COUGH and bronchitis immediately relieved by Shiloh's Cure. Sold by Osburn & Shoemaker.

For lame back, side or chest use Shiloh's Porous Plaster. Price 25 cents. Sold by Osburn & Shoemaker.

FRIEND, TERRY & CO.

—LUMBER COMPANY—

Manufacturers of and wholesale and retail dealers in

Building and Finishing Lumber and Timber, Kiln-Dried Doors, Windows and Blinds

SPECIAL ORDERS & ODD SIZES

Filled and shipped direct from the OREGON RED-WOOD AND SUGAR PINE MILLS OF THE COMPANY

GENERAL OFFICE, 1310, Second street, near M, } SACRAMENTO BRANCH YARD, Cor. Twelfth and J streets, } mar30tf

---

Costumes! Costumes!

MRS. ROSS, agent for Madam Simmonds, the San Francisco costumer,

Will be Here on the 29th.

And will remain until after New Years, and be prepared to furnish

Costumes and Masks to All Who Wish Them

She will also visit Wadsworth on the 4th of January, and

Orders left at the Nevada Theater

Will be promptly attended to. dec12td.

T. K. HYMERS,

(Successor to Hymers & Comstock), props

TRUCKEE

LIVERY FEED AND SALE STABL

Horses, Buggies and Saddle Horses

TO LET AND BOARDED

By the day, week or month. Terms to suit the times. A fine set of scales has been added to the stables and the stock corrals put in first-class condition. Hay, cattle, horses or hogs correctly weighed and certificates given. T. K. HYMERS.

HEARSE TO LET. a7tf

THE NATIONAL DANCING ACADEMY.

—AT—

Kimball Hall

EVERY SATURDAY AFTERNOON AND EVENING.

Ladies and Children's Class, 2 to 4 p. m.

Gent's class, ...7:30 to 9.

n13tf VILLA HUNT, Teacher.

THE LAKE HOUSE.

THIS EXCELLENT HOSTELRY IS undergoing a thorough renovating.

New Furniture will Take the Place of the Old.

EVERY ATTENTION IS PAID TO GUESTS.

THE TABLE Is loaded with all the delicacies as well as substantials.

Terms reasonable. sept4tf M. C. LAKE, Proprietor.

PALACE RESTAURANT,

COMMERCIAL ROW, RENO, NEV

We having leased both the

PALACE & ARCADE

Restaurants, they will be

CONSOLIDATED

They will hereafter be run as one establishment, on the

European Plan

OPEN DAY AND NIGHT.

SATISFACTION GUARANTEED

LEMERY & FONTAINE, Prop mar28tf

Millinery and Dressmaking

MISS SADIE SYKES

HAS FITTED UP HANDSOME ROOMS IN THE

Northeast Corner of the Nevada Theater Building,

At the head of the main stairs, and is prepared to do work and fill orders in the best style.

Fashionable dressmaking a specialty. Her lady friends are invited to call. oct19

THOMAS PRICE

Chemical Laboratory Assay, Office and Ore Floors,

24 SACRAMENTO, STREET, SAN FRANCISCO

Terms sent on application. ap10-6y

WILL YOU SUFFER with dyspepsia and liver complaint? Shiloh's Vitalizer is sure to cure you. Sold by Osburn & Shoemaker.

ARE YOU MADE miserable by indigestion, constipation, dizziness, loss of appetite, yellow skin? Shiloh's Vitalizer is a positive cure. Sold by Osburn & Shoemaker.

HACKMETACK," a lasting and fragrant perfume. Price 25 and 50 cents. Sold by Osburn and Shoe

Reno Evening Gazette

Published every evening except Sunday

R. L. FULTON, PROPRIETOR.

ALLEN C. BRAGG, BUSINESS MANAGER.

RATES OF SUBSCRIPTION:

Daily, one year (by mail)..... $6 00
Weekly, one year (by mail)..... 2 00
Daily delivered by carrier to any part of Reno (per week)..... 25

RATES OF ADVERTISING:

Daily, one square for one month..... $2 50
Weekly, one square for one month.... 1 00
The above rates include both legal and commercial work.

FRIDAY.....DECEMBER 28, 1883

EDITORIAL NOTES.

The first five months of the present fiscal, year the total internal revenue collected was $51,279,438, being $11,343,971 less than the corresponding period last year. In spirits the total increase of collections was $2,074,771; total decrease of collection on tobacco, $9,191,607; banks and bankers, $1,068,292; miscellaneous taxes, $3,656,131.

The French Chamber discussed the bill granting a credit of 2,000,000 for the proposed colonization of Algeria. The *National* and *Tempo* newspapers both state that France will exact some security for the due discharge of pecuniary responsibility incurred by the Chinese aggressive attitude in connection with the Tonquin question.

The officials of the local miners' organization pronounced the report of an intended strike the first of the year of 20,000 miners of Westmoreland, Clearfield, Bedford and Huntington counties, absurd. They say there are not so many miners in the district. The men have no intention to strike.

The motion to dissolve the injunction obtained by the New Orleans National Bank, to prohibit interference with mail matter addressed to the bank for the lottery company, is still being argued in the United States Circuit Court. Attorney-General Brewster makes the closing argument.

The will of Professor Sophocles, after several private bequests, gives the rest of his estate to Harvard College as a permanent fund, to be known as the "Constantius fund," in memory of an uncle of the deceased.

The French Government has decided to prohibit the importation of American salted meats until the Chamber has pronounced upon a bill which the Minister of Commerce will introduce.

A revised draft of the international treaty for the protection of submarine cables, has been laid before the powers concerned, who have to accept or reject it within three months,

A mass meeting at Fremont Temple, Boston, yesterday, considered the constitutional prohibition of the manufacture and sale of liquor. About 200 persons were present.

The Boston stockholders in the Union Pacific road allege that President Dillon has been engaged in speculative sales of that stock on the short side.

The health of the Czar is improving, and the pains and inflammation caused by his recent accident are rapidly subsiding.

TELEGRAPHIC BREVITIES.

—The Count and Countess of Paris visited King Alphonso to-day.

—Patrick K. Morgan, aged 98 years, a veteran of the war of 1812, died at Richmond, Va., yesterday.

—The steamer Celtic which sailed from New York for Liverpool on the 16th is overdue, and anxiety is felt.

—A cattle train of 25 cars was overturned in Colorado, on Wednesday, last. Many of the animals were killed.

—At Lexington, Ill., Miss Belle Dodson undertook to creep under a train standing at a crossing. The cars started and she was cut to pieces.

—A family named Edmunds, of Mason county, Va., claim that they have a right to the Trinity Church property in New York. The property is worth $64,000,000.

—The mills of the National Yuba Works at McKeesport, will now run during the Winter, the 3,000 employes on strike having decided to accept the proffered reduction of wages.

Hanged—Reprieved.

BOZEMAN, Mont., December 28.

A. Clark was hanged to-day at 11:30, for the murder of Thomas Rodgers in June last. He died protesting his innocence.

Frank Young who was to have been hung to-day has been reprieved for 60 days by the President to allow his case to come before the Supreme Court.

EASTERN DISPATCHES.

[PRESS DISPATCHES TO THE GAZETTE.]

How the Pugilists Go.

CHICAGO, December 28.

Paddy Ryan, who was expected to meet Sullivan in San Francisco next month, left for Toledo unexpectedly two days ago, and late last night telegraphed here: "I have to throw up everything at present," On receipt of Ryan's telegram, Parson Davies, his manager, wired him that he was showing the white feather, and was afraid to meet Sullivan. Ryan replied that he would return to Chicago as soon as he could move his mother. Later he telegraphed Davies that everything was off.

Davis says it is a clear case of flunkying and that Paddy is hiding behind his mother. Others say that Ryan is in no fit condition for a match, that he he has been drinking heavily and that in a recent friendly match with Sheriff, the Prussian, the latter showed himself the better man.

Liquor Dealers Protest.

COLUMBUS, December 28.

The state convention of Liquor Dealers, after perfecting their State organization with the Central Committee of 15 to look after auxiliaries and legislation, adopted as the sense of the Convention, that as the people of Ohio voted against prohibition at the last election and as the State law was in their view, contrary to the wish of of the people as expressed by by that vote, they call on the Legislature to abolish the Scott law.

Another Defaulter.

PROVIDENCE,, December 28.

Samuel C. Blodgett has been dismissed from the position of treasurer of the Providence Institution for Savings. He had embezzled the funds of the bank to the amount of $27,000. His robberies cover a period of eight years. The loss does not affect the institution, which has a surplus of $1,000,000.

Keeps One Eye Open.

INDIANAPOLIS, December 28.

Senator McDonald is attending closely to his law practice in Indianapolis, which has this year netted him over $60,000. He is about to proceed to Washington on Supreme Court business, but will confer with Senators Beck and Garland as to his chances for Presidential nomination.

Heavy Gales in Massachusetts.

PITTSFIELD, December 28.

Westerly gales are doing considerable damage; trees are being leveled all over town, and a number of people in the streets have been lifted from their feet and thrown to the ground. Business is blocked, and the high school building is unroofed.

Hanged.

NEVADA, Mo., December 28.

William Fox was excuted here today at 12 o'clock for the murder of Tom Howard May 20th. Ten thousand men, women and children witnessed the execution, which took place in a natural amphitheater half a mile from the business part of the city.

Grant All Right.

NEW YORK, December 28.

General Grant passed a very comfortable night and feels in good spirits this morning. He does not believe that he has broken any bones. His injuries will keep him within doors for several days.

Heavy, But Just.

ALBANY, December 28.

Frank R. Sherwin was sentenced to the penitentiary for two years and to pay a fine of $500, for contempt of court in State vs. Cashier Phelps, a case of defalcation.

New Canard.

NEW YORK, December 28.

It is rumored that Villard will resign the Presidency of the Northern Pacific to-morrow.

WESTERN DISPATCHES

[PRESS DISPATCHES TO THE GAZETTE.]

Seizure of Opium

SAN FRANCISCO, December 28.

The Custom House authorities seized 1,603 pounds of crude opium, valued at $80,000, brought here in the steamer Granada from Panama. The Surveyor ordered it seized as it is a prohibited article of import under the treaty with China, proclaimed October, 5 1881.

Money Order System Established

A postal money order system has been established between the United States and the Hawaiian Islands, to go into effect January 1st.

Hanlan Backs Down.

VALLEJO, December 28.

A short time ago Austin Stevenson accepted an offer made by Hanlan, giving any oarsman $1,000 who would beat him in a three mile race. Hanlan has now requested Stevenson to release him from the engagement, and he has consented. No reasons for the request are assigned.

—Forty Professors of modern languages assembled in convention in New York, have established an association for the promotion of the study of modern languages in the colleges of the United States.

THE WHITE HOUSE.

MERRY CHRISTMAS

—{AND}—

HAPPY NEW YEAR TO ALL

—THE WHITE HOUSE—

—CARRIES—

THE LARGEST STOCK OF MEN'S & BOYS' CLOTHING

AND GENTS' FURNISHING GOODS

Ever Opened in Nevada

Foreign and Domestic Goods, Made up in the Latest Styles.

For Fair Dealing and Reliable Bargains go to

Abrahams Brothers

COMMERCIAL ROW.

sept19d&wtf

JOHN SUNDERLAND.

JOHN SUNDERLAND'S

FALL AND WINTER STOCK

—OF—

BOOTS SHOES

BOOTS SHOES

HATS AND CAPS,

Just received, consisting of all kinds, grades and qualities; being the most extensive and best selected stock ever brought to the State,

And will be sold

At Eastern & San Francisco Prices

oct19 JOHN SUNDERLAND.

Not Dangerous.

CAIRO, December 28.

About 1,300 Egyptian troops arrived home at Kartoum from Fashadi and met no reistance on the way. The Garrison at Kartoum now numbers 40,000. The female slaves captured by El Mahdi, after slaying the Kabahist chief, their master, recently escaped from El Abied and reports El Mahdi in great fear. He has sent his family to a place of safety.

Charge Dismissed.

SAN FRANCISCO, December 28.

The charge of perjury against Fred C. Burchard brought by Miss Hill, in the Hill—Sharon divorce case was dismissed this morning in the Police Court; on the ground that the deposition of the defendant in which she claimed perjury was committed but not signed.

ROYAL

BAKING POWDER

Absolutely Pure.

This Powder never varies. A marvel of curity, strength and wholesomness. More economical than the ordinary kinds, and annot be sold in competition with the multitude of low test, short weight, alum or phosphate powders. Sold only in cans

ROYAL BAKING POWDER COMPANY
4d&wly Wall street, New York

-CANDIES-

FOR THE RICH, candies for the poor. Call at the Palace Bakery and examine our immense stock of

—CANDIES AND CANDY—

—TOYS—

-Our assortment is complete, and will--please all. We charge no more--than other stores, and give--you superior goods for--your money-

FOR DESPEPSIA and liver complaint you have a printed guarantee on every bottle of Shiloh's Vitalizer. It never fails to cure. Sold by Osburn & Shoemaker o12

INDEED YOU WILL!

Those who use the same economy in Buy- their clothes that they do in managing their other business, will be sure to visit

M. NATHAN'S STORE,

On Virginia Street, Reno, Nevada. He has HIS FALL AND WINTER STOCK OF CLOTHING ON THE SHELVES.

Call and you will be Pleased to see how well he will treat you.

Holiday Goods!

ANYTHING YOU WANT TO MAKE

YOUR FRIENDS HAPPY

You can get at

OSBURN & SHOEMAKER'S

Who have a splendid assortment of all kinds of

Christmas and New Year's Goods

From the very cheapest to the most costly.

dec8

SEEDS,

WE HAVE ONE OF THE LARGEST and Finest Varieties on this Coast. Pure, Fresh and true to name—Vegetable, Flower and Field. A large stock in bulk, or put up neatly in large or small packages. Alfalfa, and all clover and grass seeds a specialty. Small seeds in packets, forwarded by mail or express, prepaid at catalogue rates.

TREES & GENERAL NURSERY STOCK

Grown at our Capital Nurseries, Sacramento, and Orange Hill Nurseries, Penryn. True to name, thrifty and free from all insect pests. No better stock can be produced. Send for our price lists and descriptive catalogues.

WHOLESALE FRUIT & PRODUCE MERCHANTS

Packing and forwarding in car load lots a specialty. The highest market rates paid for all kinds of Machine and Sun-Dried Fruits and other Farm Products.

W. R. STRONG & CO.,

J and Front Sts., Sacramento.

FIFTY CENTS PER WEEK

All Classes of Legitimate Advertisements Not Exceeding Six Lines Inserted in this Column for Fifty Cents Per Week.

For Sale.

SOME beautiful angora robes, 20 per cent. cheaper than can be got on the coast. J. W. FRANCIS, Center street, opposite Dr. Hogan's. dec28-1w

House Wanted.

A FURNISHED house of four rooms wanted. Would like the location in the business or central portion of the town. Inquire at GAZETTE office. d27-1w

Open Evenings.

RATTAN and carpet folding chairs and rockers suitable for holiday presents can be found in great variety at Needham's Furniture Store, Virginia street, near the bridge. Open every evening. dec24

For Sale.

A GOOD ranch 4½ miles from Reno, containing between 600 and 700 acres; cuts from 600 to 700 tons of hay; well fenced and good buildings; water abundant. Can be bought at a bargain. d22-2w C. W. JONES, Real Estate Agent.

Lessons at Your Residence

A THOROUGHLY competent teacher will give instruction during the evenings in French, German, Spanish, Italian or the classic tongues. Terms 75 cents per lesson. Apply at this office. dec8

Candy.

ALL kinds of candy made up fresh every morning for the holiday trade. Don't send away for either candy or nuts; you can get them cheaper at home. 10d3w A. BOURGEOIS

Winter Prices for Milk.

1 AND ½ pints per day per month, $1.50; 1 qt. per day per month, $2 00; 3 pts per day per month, $3 00; 2 qts per day per month, $3 50. Extra milk 10 cts per qt. Hotels, 20 cts per gal. [d1tf] A. T. RICE.

Fine Millinery.

IF you wish to get a good hat trimmed or untrimmed at reasonable prices, call at Miss Motley's before purchasing elsewhere. Orders taken for hair, switches, &c. Full assortment hair work. nov24

Furniture.

IF you want a good bargain in new or second-hand furniture, you can get it at P. J. Toll's Furniture Store, corner 2d and Virginia streets, Reno. aug22tf

Vegetables.

I AM carrying a full stock of all kinds of vegetables and fruits, in season, including oranges, lemons, bananas, peas, pieplant, cabbage, potatoes, onions. Call. ja29tf E. C. LEADBETTER.

To Your Own Interest

Parties desirous of

PURCHASING HOLIDAY PRESENTS

Will do well to call and examine

MY NEW AND ELEGANT STOCK

Of Diamonds,
Watches of Every Description,
Solid Gold and
Roll Plate Jewelry,
Consisting of
CHAINS, BRACELETS,
SETS, LADIES LONG PINS, RINGS.

My stock of silverware is the finest and best selected in the State, comprising new and elegant designs in

WATER-PITCHERS, TOILET SETS, VASES,
Card Receivers, Nut and Candy
Bowls, Syrup Pitchers
Pickle Dishes,
Teapots, Sugar Bowls,

In fact anything that can be manufactured in the silverware line, all of which I propose selling at prices that defy competition. Only one glance at my stock and at my prices is sufficient to satisfy my many patrons.

I. FREDRICK,
Virginia Street, Reno, Nev.

John F. Myers,

DRUGGIST AND APOTHECARY,
Three doors south of Commercial Row,
Virginia Street, Reno, Nev.

Before purchasing elsewhere, call and examine my stock of

Holiday Goods

I have a full line of

Odor Cases,
Toilet Sets,
Diatite Cases,
Toilet Articles,
Celluloid Cases, Perfumery

And in fact Everything usually found a first-class

DRUG STORE.

Physicians' Prescriptions accurately prepared at all hours of the day or night. All orders for Drugs and Medicines attended to promptly, dec3

CHRISTMAS, 1883.

PINNIGER & QUEEN

Have a

LARGE AND WELL SELECTED STOCK

—OF—

Goods suitable for Christmas Presents.

Which they offer at Prices to Suit the Times.

CALL AND SEE THEM,

WEST SIDE VIRGINIA ST.,

RENO.....NEVADA

dec5tf

Eclipse extra Dry is the only pure native champagne equal to any imported, and but half the price. sep26

SLEEPLESS NIGHTS made miserable by that terrible cough. Shiloh's Cure is the remedy for you. Sold by Osburn & Shoemaker

A NASAL INJECTOR free with each bottle of Shiloh's Catarrh Remedy Price 50 cents. Sold by Osburn & Shoemaker.

A. LINDLEY & CO.

A. LINDLEY & CO.,

WHOLESALE LIQUOR DEALERS

THE LEADING HOUSE OF WESTERN NEVADA

For Everything in the Line of

GENERAL MERCHANDISE.

The Largest and Best Assorted Stock of GROCERIES that Has Ever been Carried by Any One Firm in the State.

HARDWARE, CROCKERY, TINWARE,
IRON PIPE AND FITTINGS,
IRON AND STEEL,
CUMBERLAND COAL.

MINING & MILL SUPPLIES OF EVERY DESCRIPTION.

JOBBERS' DEPOT FOR DAIRY PRODUCTS.

Our Facilities are such that you can buy CHEAPER from us FOR CASH than by sending below. Calland be convinced.

THE PALACE HOTEL.

THE PALACE

—IS—

RENO'S LEADING HOTEL.

—IT HAS—

Light Sunny Rooms,

RESTAURANT ATTACHED,

Fine Billiard Parlors

EVERY ATTENTION PAID TO GUESTS.

Polite and accommodating attendants in every department. The house is first-class throughout; is open day and night and every attention shown travelers.

jy6 AL. WHITE, PROPRIETOR.

GOEGGEL'S ADVERTISEMENT.

Christmas Gifts!

Most desirable presents for the coming holidays can be found at

WILLIAM GOEGGEL'S

—HIS STOCK OF—

DIAMONDS, WATCHES,

JEWELRY,

Silverware, Clocks, Optical Goods,

IS ONE OF THE BEST IN THE STATE.

ALL GOODS MARKED IN PLAIN FIGURES

dec5

D. DEBERNARDI & CO.,

GENERAL COMMISSION MERCHANTS,

AND SHIPPERS OF

ALL KINDS OF FRUITS, VEGETABLES

AND GENERAL PRODUCE.

Careful attention given to the selection and packing of Choice Fruits for distant markets.

Nos. 308 and 310 K Street,

d6 Sacramento, California.

The Carpenter's Steel Square and its uses, new and enlarged edition. Price of book, $1, with the California Architect and Building News; 1 year; sent to any address, for $2 50. Address Geo H. Wolfe, 240 Montgomery street, San Francisco. apr4-1y

CATARRH CURED, health and sweet breath secured by Shiloh's Catarrh Remedy. Price 50 cents. Nasal Injector free. Sold by Osburn & Shoemaker

Reno Evening Gazette

FRIDAY.....DECEMBER 28, 1883

JOTTINGS.

Some of the cures by St. Jacobs Oil are almost beyond belief.

J. W. France advertises a lot of Angora robes for sale. See 50-cent column.

Mr. Zimmer has rented the Ohio House of John Hoy, and will conduct it hereafter.

New Year's cards at Nasby's. Thermometer at 7, 9, 11, 1 and 3—18, 20, 24, 28, 36.

If anything in the line of ladies' goods be wanted in any family, there is no better place in town to get a supply, than Levy Bros.

For anything that you want in the stove line, or the ware connected with a stove, you cannot do better than to go to Knowles & Bainbridge.

Habanas, Puros, de la Vuelta Abajo y Arriba, any kind of tobacco, the finest pipes, cigar holders, etc., may be had of Davis & Son, who keep anything that the smoker or chewer can call for.

Sausage, head-cheese, any description of meat, and everything from the Porter-house steak to the soup bone, will be sold you by Brown who runs the Pollard meat market, and knows how to run it.

The show window of Jamison & Co. is a regular artistic study in itself; but it is more, as it is an "evidence of things not seen," but to be had within at such prices as will please, and of quality not to be exceeded.

Not to know Chase & Thyes, argues yourself unknown. It is as much a part of Reno as the Court House, and a great deal more resorted to. Any man you may want to see is there—was there a few minutes previous—or will be there within half an hour.

There is a cigar at this office awaiting the man who can call for any article in the notion line that Nasby has not, and there will probably be no candidate to smoke it. Nasby has a supply of holiday goods not to be surpassed on this coast.

Lindley & Co. are enterprising and successful. They ought to be succeisful, for the reason that they have a large stock, that their goods are excellent, and that the prices at which they are sold must satisfy buyers. The buyer finds nothing but good articles there.

Chielovich & Co. have an assortment of wines, liquors and cigars that would entice a hermit. Possibly the recluse might be induced to try a game of billiards or cards. Certainly, he would be pardonable for indulging in such amusements presented with such taste, as is the case at the Wine House.

Shall the Palace be left in the back-ground? By no means! It is almost the most popular place in town, for its bar is certainly the most frequented in the still, small hours of the night; and guests who reside there are always satisfied. Al White is a host in himself, and his barkeepers are not far behind him.

The Lafayette House, conducted by Mrs. A. J. Clark, is one of the neatest, cleanest and most reputable hotels of Reno. Maurice May, so long and favorably known not only in Franktown, but in every portion of this and the adjoining counties, is barkeeper and business man. Whoever knows Maurice, wants to know and see more of him. He was made for the hotel business, and will greet all genially, whether they speak French, English or both.

PERSONALS.

Miss Ella Geiger of Virginia is visiting friends in Reno.

The Red-Eyed butcher paid the office a flying visit to-day.

None of the Carson lady teachers are attending the Institute.

E. J. Parkinson of the *Tribune* is improving and will soon be well again.

Mrs. Green of Campello, Massachusetts, is visiting the family of J. D. Pollard and will start for home to-morrow morning.

Cook & Schneider.

These gentlemen have a large number of fine and realistic pictures representing battle scenes, naval sketches and home life. Among the most amusing are the two representing the "Widder Johnsing" and her revenge upon the inveterate banjo player. While they are, of course, not in the first style of art, they will please, and there are many of them that are remarkably fine. See their advertisement.

Meeting Notice.

Members of Riverside Lodge No. 20, A. O. U. W., are hereby notified to be at their Hall on Saturday evening December 29, 1883, at 6 o'clock P. M. sharp. A full attendance is earnestly desired as the matter of consolidating with Nevada Lodge No. 5, will be under discussion. By order

MASTER WORKMAN.

Meeting Notice.

Members of Reno encampment No. 5, I. O. O. F., are hereby notified to meet at their Hall Saturday evening next at 7 o'clock P. M. sharp, for work in the degrees. Sojourning patriarchs are invited to be present. By order of encampment.

G. W. MAPES, C. P.,
D. B Boyd, Scribe.

THE INSTITUTE.

What Was Done at the Afternoon Session Yesterday — To-Day's Proceedings—To-Morrow's Programme

At the afternoon session of the Institute yesterday, Prof. C. H. Allen of the State Normal school gave a most interesting address upon "How Shall we Improve our Public Schools?" As an educator the lecturer stands almost unrivalled on the Pacific Coast, and his lecture was teeming with hints and suggestions of great value to the teachers, both old and young. In the course of his remarks he said that to a great measure teachers are responsible for the regular attendance of their pupils. The reason attendance is not good is often because the teacher lacks power of using various expedients. When a child is often absent, find out the cause—if in the child, work with it—if in the parents, work at them. If a child does not attend regularly all its work "ravels out," as knitting does if a stitch is missed here and another there. Five months steady, reliable work in school is far better than eight months of irregular labor. This experience has proven at the Normal School.

We now come inside the school room. Appliances, text books, etc. are of great importance, although secondary to the work of the teacher. Good illustrative apparatus saves a great deal of laborious talking, and gives a far clearer and more definite knowledge of things required to be known than anything else. Money is always paid cheaply when for the support of the public schools, hence, get good appliances.

In teaching, use the inductive principles and draw out what is in the child's mind. The child is a bundle of possibilities, having faculties in all stages ready to spring forth into useful trees. There are difficulties in the way—hereditary tendencies and varied temperaments are to be counteracted. Mere teaching is poor work. The mind must be trained and these tendencies, as far as possible, eradicated. Mere parrot-like reproduction is really useless. Professor Allen illustrated this in several comical allusions to that which he had personally met with. We are too apt, instead of training a child to try and teach it. The mind must first be put in a receptive state, then that which is sown will be retained. Too much seed is scattered on arid plains, and there is no real sowing, harrowing or rolling, so there can be no fruit. First, train the faculties of the child so that he is master of himself and knows what he can do. If you make all schools training institutions, great good can then be accomplished. The mind must be trained through the body. If you walk behind an idiot, his physical movements reveal the state of his mind: And until the mind has mastered the body, no mental discipline can be of use. Let gymnastics be taught in our primary schools, and such training would entirely revolutionize our higher scholastic institutions. There are big boys and girls oftentimes who cannot move hands or feet properly, and yet these children are expected to write as soon as the pen is placed in their fingers. Give the pupil the training and he will learn in spite of you. Give him the knowledge without the training and it is a waste of time. Let teaching be thorough. Thoroughness is giving to a child what such a child can fully grasp and master, and in like proportion with children of more years. First ask, when you are about to teach, Is it useful? Second, Is it immediately useful? Third, Is the pupil old enough to take, comprehend and grasp it as his own? If the knowledge suits these three requirements, then give it and it will be useful. The rule applies to education, "Make haste slowly," in a most significant manner. Don't hurry a child as far as technical knowledge is concerned. I know there is the prejudice of parents and officials to contend against, but satisfy the child that he is learning, and all else will be satisfied. Let the child do well what it does, and there is pleasure in it. Keep him at simplicities until he revels in them, and then pass on. All children like to do things they can do well; knowledge has to be loved ere it can be mastered. Another important thing that is overlooked is that a child must be kept in motion—physical and mental. Make things move, and success will attend your efforts. The lazy teacher never does the mind of the child any good, but where energy is put into everything, time passes rapidly and education is easy both to child and teacher.

After a song by Miss Finlayson, "Ring the Bells," Professor T. B. Gray read a good paper on "The worth of our life in Arithmetic." The Professor said: Arithmetic is one of the most important parts of the teacher's work. The teachers are satisfied with the general results gained from their classes in arithmetic, for seldom are all pupils found who thoroughly understand all that the teacher has endeavored to teach. Text books often fail us, both as to methods and matter. Now the question arises, what is the worth of life as far as arithmetic is concerned? My answer is, what the pupil can comprehend and use, and no more. Do not let the mind of the pupil be bothered with those things that are not to be used. Let useful things be well taught, and there is then some good in teaching. Teach by objects and then go to the abstract numbers, and by so doing, make the thing easy and pleasurable. Do not attempt to teach too much at a time. A little, well taught, is better than much badly taught. There is no instruction in reality, unless that which is taught is understood and remembered. Constant review is necessary to retain that which has already been gained. In the first year's work, let the simplest processes of arithmetic be fully understood. Second year, a little further advance in the same direction, and the third year, require the pupils to use correctly the four fundamental rules, and use three periods of figures. In the fourth year let the principles of fractions be carefully explained. In the sixth, seventh and eigth years, let the useful portions of Robinson's Complete Arithmetic be mastered, leaving the other portions for the high school. In conclusion, let me impress upon your minds the following rules: First, See that a subject is thoroughly understood before leaving it. Second, Do not let it be forgotten. A discussion then followed on the objeet of the lecture, and remarks were made by Professors S. Bowen, Oman and Rev. George W. James. The patriarch of the Institute, Professor Allen, then gave one of his inimitable talks on the subject. His chat was crammed full of hints to teachers, which cannot fail to be profitable. A pianoforte solo by Miss Cara, splendidly rendered, closed the programme for the afternoon.

At the evening session, held in the Methodist Church for the convenience of its larger auditorium, Professor Granville F. Foster, Principal of the Reno public schools, delivered a most able and scholarly address on "The Character of the True Teacher." The lecture was extemporaneous, no MS. or notes being used. "While the obligation to perform honest labor rests upon all men, upon teachers it rests more heavily than upon others. For in no vocation has one person greater influence either for good or for evil. The impressions given and received in the school room are lasting; not only to death, but have effect afterwards. As the soundings of a small though sonorous body will vibrate until the whole atmosphere is set in motion, so with the teacher's influence. It may set in motion forces for good or evil that will influence the world. Therefore it is obvious that although the teacher may possess much learning, and have adequate skill to aptly convey it to others, unless he is a man of pure thought and good principle he is not fit for the responsible position he occupies. There is an indefinite influence about all men that necessarily affect those who come within its radius. Washington's influence even upon strangers was so refining that they instinctively avoided profanity or obscenity in his presence. In noble company men must grow in the good and the noble, and in sin the bad. We cannot even think of the bad without receiving some of its contamination, and as the influence of a good man's character works actively upon his pupils, so does the influence of a bad man's life and character." The lecturer then forcibly spoke of the following requisites for the formation of the true character of the teacher:

I.—A man of highly polished manners.

II.—A model of neatness in person and dress.

III.—A possessor of illimitable patience.

IV.—Possessed of the warmest sympathy for his pupils.

V.—Filled with a heart's enthusiasm for his work. A splendid idea was generated from the Greek derivation of the word enthusiasm. *En theos*—the God within—how suggestive of true enthusiasm.

VI.—A teacher must fully understand all that he would teach and finally the teacher must be a man of abiding confidence on religion and virtue. He may be an atheist, yet he should possess settled convictions as far as principles of right or wrong are concerned, and living a life consistent with his profession, his influence will be for good. But how much better must the influence be of those men and women whose lives and characters are impregnated with the doctrines of the humble Nazarene, which have brought moral and spiritual light into the world.

The lecture closed amid hearty applause. Several glees were rendered by a choir consisting of local talent, assisted by visitors to the Institute.

TO-DAY'S PROCEEDINGS.

The Institute was called to order at 9:45 by Superintendent Young. Supt. Welcker of California, made a few remarks on the California State Association, in which he commended the spirit which prompted teachers to come from all parts to meet for mutual help and encouragement. He spoke highly of County Institutes. Professor J. E. Bray then spoke. He said: Grammar is said to be dry and difficult; it ought not to be so. It should be a most interesting subject, and can undoubtedly be made so if properly presented. I shall ask why is the subject not interesting, and secondly, how can we make it interesting? A learned writer has said we learn to do a thing by doing it. This principle applies to all branches of study, and more particularly to grammar. A child comes into school with his mind filled with the results of his juvenile impressions. Various forms of speech are in his memory, and one of the hardest things the teacher has to do is to unlearn what he has already learned. First impressions are the most permanent; therefore how careful should we be to see that all the child imbibes is correct, not only in matter, but in expression. The query now arises, "What qualifications should a teacher possess for the task?" He ought himself to be a correct speaker; a correct, easy and graceful writer. If we could all come up to the high standard expressed by Professor Foster last evening, then indeed would there be a wonderful revolution in the morals of the world. If we do not attain, we should strive to this perfection and go on teaching so in grammar. Let us aim high and go on progressing as we teach. When should we begin to teach grammar? Some say never; others when the child can read; others, begin when the child is in the cradle. The latter is my position; but a barrier is here interposed. We cannot get at the children at this period; we must await their arrival in school. Therefore we can't begin where we ought to. So we must make the best of it, and begin where we can. If every parent could write and speak correctly, and all associates of children used pure speech, grammar would be a useless study. But as this ideal is not in existence we must begin as teachers to give grammar lessons as soon as the child arrives in school.

How should the lessons be conducted? There is great difference of opinion on this subject. My opinion is that it should go hand in hand with reading. Let all errors of speech be corrected as they occur. Then let the writing of sentences occupy the mind, then paragraphs, until facility of expression is obtained. Do not wait until the grammar class is reached. Let the child speak correctly always, and then grammar comes easy and comprehensible. It is held by some that the best method of teaching grammar, is to place before a pupil incorrect sentences, requiring him to correct and give reasons for the correction. I doubt the expediency of this plan, and my experience is that it is not philosophical at all times. While in some measure good, use this method carefully. With regard to the use of a text book, personally, I use the text book largely. Men never become great imitation — neither do teachers. Therefore although I believe in the use of text books, there must be individuality in the teaching of grammar.

TO-MORROW'S PROGRAMME.

The Institute will open at 9:30.

Address by Hon C. H. Allen, "Reading in the primary schools."

Discussion by Miss Cassie Henderson, Miss Delia McCoy and G. F. Foster.

Lecture, with illustration, by G. W. James, "Mnemonics."

Address by Hon. C. H. Allen, "Home education."

Address by Hon. W. T. Welcker, "The school marm."

This evening at 7:30 Hon. C. H. Allen of San Jose, will lecture in the M. E. Church on "The Old and the New in our Common Schools."

Central Pacific Employes.

The State Bureau of Labor Statistics reports that in California the Central Pacific Railroad Company employs 8,986 persons, comprising 436 clerks, with salaries ranging from $50 to $200 per month; 222 agents paid from $50 to $225; 221 conductors from $85 to $115; 18 porters from $40 to $90; 4 messengers from $25 to $35; 740 station laborers from $60 to $75; 740 brake, and flagmen from $65 to $80; 3,452 laborers from $35 to $90; 3,388 receiving not more than $55; 60 pumpers from $65 to $85; 195 patrolmen from $42 to $55; 845 mechanics from $52 to $84: 143 engine-wipers at $60; 90 cleaners at $90; 287 steamer hands from $60 to $175; 19 in shipyards from $85 to $104; 394 engineers from $85 to $145; 388 firemen from $65 to $80; 12 draughtsmen from $75 to $200; 79 foremen from $105 to $200; 570 mechanics from $60 to $85: and 50 watchmen from $55 to $60.

Officers Installed.

Reno Lodge, No. 13, F. & A. M., last night installed the following officers for the ensuing term Wm. Webster, Worshipful Master; J. K. Everett, Senior Warden; C. C. Powning, Junior Warden; H. L. Fish, Secretary; T. K. Hymers, Treasurer; A. C. Bragg Senior Deacon; S. Beemer, Junior Deacon; H. Ruhe, Ben James, Stewards; N. C. Haslund, Tyler; Stephen Ede, Marshal.

Reno Chapter No. 7, R. A. M., P. H. P., C. A. Bragg installed the following officers: R. L. Fulton, H. P.; Wm. Webster, K; G. H. Fogg, S; C. C. Powning C. of H. A. C. Bragg, P. S.; T. K. Hymers, R. A. C.; B. S. James, G. M. 1st V.; I. Barnett, G. M. 2d V.; J. P. Cannon G. M. 3d V.; N. C. Haslund; G.

A Fine Feeding Ground.

Reports of the condition of the cattle feeding throughout the valley are in the highest degree favorable. It is admitted on all hands, that for abundance of feed and proximity to market, the Truckee valley offers the best inducements to owners of stock, and they seem both to understand the fact and how to avail themselves of the knowledge.

A Good Idea.

Sheriff Swift and other members of the peace authorities of Carson are greatly in favor of the passage of an ordinance prohibiting the carrying of concealed weapons, as it will be productive of saving them much trouble.

ANOTHER MURDER.

The Mysterious Way of Disposing of Objectionable Men at the North.

When the head of a human being was found a few weeks ago in the vicinity of Willow Ranch, Modoc county, it was immediately presumed by nearly all to be the head of S. B. Shaw who had been murdered at Madeline Plains, and whose head is missing. The Adin *Argus* says later developments go far to prove that another mysterious murder has been committed. A few days ago fragmentary parts of a human anatomy were discovered near where the skull was found; they are supposed to belong to it. At present little is known in regard to the matter, but Sheriff Rachford is working up the case. In July last John Casey, an Irishman who had been in the employ of Mrs. Hotchkiss near Willow Ranch for over a year, quit work and was paid some $350. He gambled some and showed considerable money. Casey stated to acquaintances that he intended to go to the northern country immediately, and, although none knew of his departure, he was supposed to have gone. It is now thought that the ghastly remains discovered near Willow Ranch are those of John Casey.

Death by Railroad Accident.

Intelligence reached Carson yesterday to the effect that J. S. Robinson, an old-time engineer on the Virginia & Truckee, had been killed by a railroad accident in Mexico. He was employed as a conductor on one of the railroads running into the State of Sonora. Mr. Robinson was a member of Carson Lodge No. 4, K. of P., in which order he held a $3,000 life policy. He was also a member of Ormsby Lodge No. 4, A. O. U. W., of Carson.

Meeting Notice.

Notice is hereby given that a special meeting of Nevada Lodge, No. 5., A. O. U. W, will be held on Saturday evening, December 29. A full attendance is earnestly desired, as the matter of consolidating with Riverside Lodge, No. 20, will be under discussion. By order,

M. W.

An Innocent Deception.

Dr. Wagar was busy at his window this morning putting gold filling into a hole he had bored into a tooth in a false set he was making. The job was for a lady, and she thinks the filling will make people believe the teeth grew in her gums.

A Splendid Time.

Holesworth & Fulmer give at Kimball Hall to-night another of their incomparable dances. They understand how a dance should be conducted so that it shall offer all the pleasure of such an entertainment and still not offend the most sensitive.

Quiet Along the Lines.

About Christmas time there is naturally a lull in all business except that which caters to the wants of the season. Teams do not come in from any direction, and this will be the case for some days, probably till after New Years.

Creditable to the Town.

The teachers in attendance on the Institute, now in session, all speak in the highest terms not only of the hospitality of the citizens, but of the interest which they manifest in the object of the Institute and the subjects of discussion.

Convicted.

James Warren, alias Fresh who killed Rattlesnake Dick in Hawthorne several months ago, has been found guilty of murder in the second degree, and will receive his sentence on the 3d of January.

ST JACOBS OIL

TRADE MARK

THE GREAT GERMAN REMEDY FOR PAIN.

CURES Rheumatism, Neuralgia, Sciatica, Lumbago, Backache, Headache, Toothache, Sore Throat, Swellings, Sprains, Bruises, Burns, Scalds, Frost Bites, AND ALL OTHER BODILY PAINS AND ACHES.

Sold by Druggists and Dealers everywhere. Fifty Cents a bottle. Directions in 11 Languages.

THE CHARLES A. VOGELER CO.
(Successors to A. VOGELER & CO.) Baltimore, Md., U. S. A.

PHOTOGRAPHY!

COOK & SCHNIEDER

Are Doing the Finest Work

OF ANY PHOTOGRAPHERS ON the coast.

Both have an Enviable Reputation.

Their prices for work

ARE CHEAP

And satisfaction guaranteed. Call at their gallery over McFarlin's shop, corner Sierra and Plaza street.

dec28tf COOK & SCHNIEDER.

F. LEVY & BRO.

M-A-K-E Y-O-U-R

HOLIDAY SELECTIONS

FROM THE

NEW STOCK,

JUST RECEIVED AT

F. LEVY & BRO'S.

TOM BARNETT.

TOM BARNETT'S

Leading Boot and Shoe House.

I have just received a full and complete line of

HOLIDAY GOODS,

—{ COMPRISING }—

Ladies' Slippers,
Gentlemen's Slippers,
Misses' and Children's Slippers,
Ladies' French Kid Shoes,
Misses' French Kid Shoes,
Children's French Kid Shoes,
Pebble Goat Shoes,
Cur Kid Shoes.

Best Goods! Lowest Prices!

Together with the above I have the

Latest Styles!! Latest Styles!!!

HATS! HATS! HATS!

GENTS' FURNISHING GOODS,

BOOTS AND SHOES

TOM BARNETT, Reno, Nev.

NASBY'S BAZAAR.

CHRISTMAS PRESENTS!

—AND—

NEW YEAR'S GIFTS!

Santa Claus' Headquarters

—AT—

NASBY'S BAZAAR!

BOOKS IN FINE BINDING

AND ILLUSTRATIONS, FAMILY BIBLES, DICTIONARIES, PRAYER BOOKS, AUTOGRAPH ALBUMS, FINE SCRAP BOOKS. OUR STOCK OF

JUVENILE BOOKS

Embraces Everything for the Little Ones and is Suitable for Every Age.

CHRISTMAS CARDS.

We have Prang's full line of American Christmas Cards and New Years Cards, acknowledged to be the best in the market.

TOYS. TOYS. TOYS.

DIARIES FOR 1884.

A Full Line of Pocket Diaries for 1884.

KNOWLES & BAINBRIDGE

MANUFACTURERS AND DEALERS IN

Pieced and Stamped Tinware, Galvanized, Japanned and Agate Iron Ware.

STOVES AND RANGES.

TINNING AND PLUMBING A SPECIALTY.

Agents for Winthrop Portable Range

RENO, NEVADA. 21tf

THE REV. GEO. H. THAYER, of Bourbon, Ind., says: "Both myself and wife owe our lives to Shiloh's Consumption Cure". Sold by Osburn & Shoemaker.

WHY WILL YOU cough when Shiloh's Cure will give immediate relief. Price 10 cts. 50 cts. and $1 Sold by Osburn & Shoemaker.

FOR BANQUETS, DINNERS and PARTIES use Eclipse, Extra Dry, it is equal to any and superior to most imported brands, and the only natural California Champagne in the market.

SHILOH'S CURE WILL immediately relieve croup, whooping cough and bronchitis. Sold by Osburn & Shoemaker.

MISCELLANEOUS.

AYER'S PILLS.

A large proportion of the diseases which cause human suffering result from derangement of the stomach, bowels, and liver. AYER'S CATHARTIC PILLS act directly upon these organs, and are especially designed to cure the diseases caused by their derangement, including **Constipation, Indigestion, Dyspepsia, Headache, Dysentery,** and a host of other ailments, for all of which they are a safe, sure, prompt, and pleasant remedy. The extensive use of these PILLS by eminent physicians in regular practice, shows unmistakably the estimation in which they are held by the medical profession.

These PILLS are compounded of vegetable substances only, and are absolutely free from calomel or any other injurious ingredient.

A Sufferer from Headache writes:

"AYER'S PILLS are invaluable to me, and are my constant companion. I have been a severe sufferer from Headache, and your PILLS are the only thing I could look to for relief. One dose will quickly move my bowels and free my head from pain. They are the most effective and the easiest physic I have ever found. It is a pleasure to me to speak in their praise, and I always do so when occasion offers.

W. L. PAGE, of W. L. Page & Bro."
Franklin St., Richmond, Va., June 3, 1882.

"I have used AYER'S PILLS in numberless instances as recommended by you, and have never known them to fail to accomplish the desired result. We constantly keep them on hand at our home, and prize them as a pleasant, safe, and reliable family medicine. FOR DYSPEPSIA they are invaluable.

J. T. HAYES."
Mexia, Texas, June 17, 1882.

The REV. FRANCIS B. HARLOWE, writing from *Atlanta, Ga.*, says: "For some years past I have been subject to constipation, from which, in spite of the use of medicines of various kinds, I suffered increasing inconvenience, until some months ago I began taking AYER'S PILLS. They have entirely corrected the costive habit, and have vastly improved my general health."

AYER'S CATHARTIC PILLS correct irregularities of the bowels, stimulate the appetite and digestion, and by their prompt and thorough action give tone and vigor to the whole physical economy.

PREPARED BY

Dr. J. C. Ayer & Co., Lowell, Mass.

Sold by all Druggists.

YOUNG, OLD, AND MIDDLE-AGED.

All experience the wonderful beneficial effects of

Ayer's Sarsaparilla.

Children with Sore Eyes, Sore Ears, or any scrofulous or syphilitic taint, may be made healthy and strong by its use.

Sold by all Druggists; $1, six bottles for $5.

PENSIONS TO ALL soldiers and sailors who were disabled by wounds, disease, accident or otherwise, the loss of a toe, piles, varicose veins, chronic diarrhœa, rupture, loss of sight, (or partially so), loss of hearing, falling back of measles, rheumatism, any disability, no matter how slight, gives you a pension. **New and Honorable Discharges obtained.** Widows, children, mothers and fathers of soldiers dying in the service or afterwards, from disease contracted or wound received while in the service, are entitled to pension. Rejected and abandoned claims a specialty. **Bounty, Back Pay and Horse Claims Collected.**

INCREASE YOUR PENSION

A pension can be increased at any time when the disability warrants it. As you grow older the wound has gradually undermined the constitution, the disease has made you more helpless. In some manner the disability has increased; so apply for an increase at once.

Land and Patent Claims Solicited.

My experience and being here at headquarters enables me to attend promptly to all claims against the government. Address, with stamp: **M. V. TIERNEY,** Box 485, Washington, D. C.
may16tf

THE FIRST NATIONAL BANK

OF RENO, NEVADA.

Paid up Capital.....$75.000
Surplus Fund.....$20,000

A GENERAL BANKING BUSINES transacted. Exchange for sale on Virginia City, Carson, Sacramento, San Francisco, New York, Montreal and the principal cities of England, Germany, France, Switzerland, Sweden, Norway, Denmark, Holland, Belgium, Russia, Italy and Spain, at current rates.

DIRECTORS:

D. A. Bender, President; G. W. Mapes, Vice President; C. T. Bender, Cashier, Allen A. Curtis, A. H. Mannin.

Pride of Nevada.

THE SELF-REGULATING

HAZEN WIND-MILL,

INFERIOR to none and in many instances SUPERIOR to all.

I will furnished these mills and pumps complete, at factory prices, and thorough satisfaction guaranteed.

CORRESPONDENCE SOLICITED

Price Lists and circular promptly forwarded.

Address—

E. C. HARDY, Agent.
TOANO, Nevada.

New and Second Hand FURNITURE

The cheapest and best place to buy is at Needham's. New and second-hand marble and plain top chamber sets, at reduced prices, lounges, bed-lounges, chairs, etc. The only good stock of furniture in town is to be found at my place. If you doubt it, give me a call, My goods are better, prices are lower, but must sell for **Cash.**

Needham.
Virginia St., near the Bridge.

DRAYAGE AND express business promptly attended to.

PIANO MOVING A SPECIALTY.

Leave orders at Martin & Augustine's or E. Meyer's cigar store.

J. F. AITKEN

MISCELLANEOUS.

Arpad Haraszthy & Co.
520 WASHINGTON ST. S.F. CAL.

PUREST SPARKLING WINE IN THE WORLD. Equal to any imported. The only natural California Champagne in the market.

PURE OLD TABLE WINES

ORLEANS VINEYARD,

ARPAD HARASZTHY & COMPANY
Proprietors.
Office, 530 Washington Street, S. F.
sep28d&w3m

One Agent (Dealer only) wanted in every town on the coast for this "America's Finest" **5 Cent** Cigar.

Smoke "Tansill's Gen. Custer" 10c. Cigar.

Reno Agency at Nasby's Bazaar.

C. B. CORWIN,
Sole agent for Pacific Coast,
No. 928 Second St, Sacramento, Cal.
oct6tf

Greatest Wonder of the Age

C. N. WEST'S
NEW
ELECTRO-MEDICAL BELT.

FOR THE CURE OF ALL DISEASES without Medicine. This belt excels everything ever before known for the cure of disease. It has taken all the first premiums at the State and other fairs, and cures Rheumatism, Nervous and General Debility, Paralysis, Kidney and Back Troubles, Ague, Piles, Dyspepsia, Rupture Neuralgia, Liver Complaint, Impotency, Sexual Weakness in male or female, Female Troubles, Lumbago, Heart Disease, Constipation, Seminal Emissions, Pains in Head, Back, Hips or Limbs, Erysipelas Catarrh, Epilepsy, Bright's Disease, Gout, Asthma, Sick or Nervous Headache, Low Spirits, Loss of Energy of Body or Mind, Blood Poisoning or deranged circulation of the Blood, Cold Feet, etc. Cure Guaranteed in all cases if directions are obeyed.

☞ Price only $10. Sent C. O. D. to any address, or by mail or express for cash or P. O. order or registered letter. Send for Circulars. Address C. N. WEST, 652 Market street, below Kearney, San Francisco, Cal. nov24dwly

---

COMPLETE FLOUR MILL
For $675.

French Burrs, Bolt, Smutters, Elevators, &c.
Portable Corn Mill and Corn Sheller.
For Farmers.

EVERYTHING A MILLER NEEDS.

☞ SEND FOR PAMPHLET AND PRICE LIST.
THE SIMPSON & GAULT MFG. CO.
Established 1844. CINCINNATI, O.
nov16

LAFAYETTE HOUSE.

I HAVE TAKEN CHARGE OF THIS well known house and shall continue to make

A Home for the Traveling Public.

It will be thoroughly renovated, refitted and refurnished from top to bottom.

Every attention will be shown guests. Register and prove the Lafayette to be the best in Reno.

MRS. A. J. CLARK, Sole Manager.
nov10tf

AGENTS WANTED.

GATELEY'S UNIVERSAL EDUCATOR,
Containing
1160 Pages and 470 Illustrations.

It has received the unqualified approval of the press of the country as a general educational work of exceptional merits. There is no book like it in the market today, and therefore has no competitors for public favor. It is without doubt, the most thoroughly satisfactory book for agents and customers that has been issued for years. The requisites for a good agent are ability to read, honesty, common sense and energy; highest rates of commission and exclusive territory; circulars and terms on application.

J. DEWING & CO.
fe21-6mo 420 Bush St., S. F.

Company C, Attention!

ARMORY CO. C, 1st R'G'T, N. N. G.,
RENO, Dec. 3, 1883.

MEMBERS of Company C, First Regiment, N. N. G, are notified that regular weekly drills preparatory for General Inspection, will be held at the Company Armory every Monday evening on and after this date, J. F. ALEXANDER, Captain.
M. HOLLAND, Orderly. 2dec6w

PROFESSIONAL.

JOHN F. ALEXANDER,
ATTORNEY-AT-LAW,
District Attorney. Office, Court-House.
nov10tf

DR. H. BERGSTEIN,
(Late of Nevada Insane Asylum.)
PHYSICIAN, SURGEON AND ACCOUCHEUR,
Office 1 and 2, Sunderland's Block, Virginia street. Residence at Mr. Fassett's Second street, between Sierra and West streets. sep27

A. DAWSON, M. D.,
PHYSICIAN AND SURGEON
Office in Sunderland's building, rooms 3 and 4; residence on West street, between Commercial Row and Second street. my4

S. BISHOP, M. D.,
PHYSICIAN AND SURGEON
Has returned from Eureka and can be consulted at his residence.

JNO. A. LEWIS M. D.,
HOMŒOPATHIC PHYSICIAN
And Surgeon. Office and residence, Mill street, Reno, Nevada. may2tf

S. M. CLARKE. S. D. KING
CLARKE & KING,
ATTORNEYS-AT-LAW.
Practice in all the State and Federal Courts. Offices: Reno — Sunderland's Building, rooms 6 and 7; Carson—Over the Savings Bank. feb5tf

C. S. MARTIN,
REAL-ESTATE AND INSURANCE AGENT,
Virginia Street, [nov21-m] Reno, Nev.

F. R. WAGGONER, M. D.,
PHYSICIAN AND SURGEON.
Office in Sunderland's building (up stairs) Virginia street, Reno, Nevada.

ASSAY OFFICE
OF A. B. WILLIAMS
In the western addition, cor. Fifth and Washington streets, Reno, Nevada. Assays correctly made and certificates given aug22tf

WILLIAM CAIN,
ATTORNEY-AT-LAW.
Office in Odd Fellows' building, Virginia street, Reno, Nevada. 5-1-tf

R. H. LINDSAY,
ATTORNEY-AT-LAW.
Will practice in all the courts of this State and California. Office in Sunderland's building Reno, Nevada. 8mim

DR. W. BERGMAN,
PHYSICIAN AND SURGEON.
Office on Second street, next to Webster's law office Reno, Nevada.

BETTER THAN GOLD.

CALIFORNIA FRUIT SALT

A Pleasant and Efficacious Remedy

IF YOU HAVE ABUSED YOURSELF

By over-indulgence in eating or drinking; have sick or nervous headache; dryness of the skin, with feverish tendency; night sweats and sleeplessness; by all means use

SLAVEN'S FRUIT SALT.

And feel young once more. It is the woman's friend. Try it; $1 per bottle; six bottles for $5. For sale by all druggists. R. E QUEEN, Agent for Reno
apr1tf

H. DAVIS & SON

NO. 17 COMMERCIAL ROW, RENO

—DEALERS IN—

IMPORTED & DOMESTIC CIGARS

TOBACCOS, CIGARETTES,

MEERSCHAUM GOODS,

PIPES, NOTIONS, ETC

And, in fact, everything pertaining to a first-class cigar and tobacco store.
n29tf

RENO LUMBER CO.,

CONDON & McINTOSH, Prop's

DEALERS IN

All kinds of Building Material

MINING TIMBERS, FENCING, ETC. Sash, Doors, Blinds, Mouldings, Turnings, Redwood and Pine Shingles, Redwood, astic and Surfaced; also lime, plaster and cement constantly on hand. Give us a call

PRICES AS LOW AS THE LOWEST.

Satisfaction Guaranteed in every particular.

☞ Office—Plaza St., below Lake, Reno
tfdw

SHILOH'S CATARRH REMEDY—a positive cure for catarrh, diptheria, and canker mouth. Sold by Osburn & Shoemaker.

COAST ITEMS.

A good honey season is predicted in Ventura.

San Diego will plant an immense acreage in vines.

The rain has caused much rejoicing in the interior.

The artesian well borers find excellent and flowing water in Los Angeles county.

Governor Murray was welcomed by the Gentile population in Salt Lake Monday.

Mrs. T. B. Vernon attempted suicide at Lakeview, Or., during a fit of temporary insanity.

Gray hairs often cause annoyance, which Parkers Hair Balsam prevents by restoring the youthful color. dec17

Col J. R. Wyatt, Wells, Fargo & Co.'s agent at Quincy, Cal., was found dead in his bed on Sunday afternoon.

Hyman's store, Hyland's hotel Street's, Lockhart's and Guest's saloons were destroyed by fire at Forest Hill Monday.

The barn of Dr. Eagle was burned at Princeton yesterday. The remains of an unknown person were taken from the ruins.

W. H. Harris, of Salmon River in Siskiyou county, was killed by a tree falling across his cabin. His wife was seriously injured.

Heartily Recommended.

Don't condemn a good thing because you have been deceived by worthless nostrums. Parker's Ginger Tonic has cured many in this section from nervous disorders, and we recommend it heartily to such sufferers.—News. dec17

Hugh McKay, a rancher, died on Saturday at Jacksonville, Oregon, from blood-poisoning, resulting from a wound in the knee from an adze.

William Middleton, a well known ranchman in Suscol valley, six miles from Vallejo, was seriously injured by being thrown from his wagon the other day.

Mothers Should Know It.

Fretful babies cannot help disturbing everybody, and mothers should know how soothing Parker's Ginger Tonic is. It stops babies pains, makes them healthy, relieves their own anxiety and is safe to use.—Journal. dec17

A tramp recently beat his way over the Northern Pacific Railway to Miles City, M. T., by taking up his quarters in a hearse which was loaded on a flat car and a housing built over it.

Monday the Ruby Hill stage to Eureka upset at Newton, Nev., and threw twelve persons out slightly injuring several and severely injuring Mrs. John Sullivan and Chas. Williams. Mrs. Sullivan's condition is extremely dangerous.

Woman and Her Diseases

Is the title of a large illustrated treatise by Dr. R. V. Pierce, Buffalo, N. Y., sent to any address for three stamps. It teaches successful self-treatment.

MISCELLANEOUS.

1884.

HARPER'S MAGAZINE

ILLUSTRATED.

HARPER'S MAGAZINE BEGINS its sixty-eight volume with the December number. It is the most popular illustrated periodical in America and England, always fully abreast of the times in its treatment of subjects of current, social and industrial interest, and always advancing its standard of literary, artistic and mechanical excellence. Among its attractions for 1884 are: A new serial novel by William Black, illustrated by Abbey; a new novel by E. P. Roe, illustrated by Gibson and Dielman; descriptive illustrated papers by George H. Boughton, Frank D. Millet, C. H. Farnham and others; important historical and biographical papers; short stories by W. D. Howells, Charles Reade, &c.

HARPER'S PERIODICALS

PER YEAR:

HARPER'S MAGAZINE	$4 00
HARPER'S WEEKLY	4 00
HARPER'S BAZAAR	4 00
HARPER'S YOUNG PEOPLE	1 50
HARPER'S FRANKLIN SQUARE LIBRARY, One Yr. 52 numbers	10 00

Postage free to all subscribers in the United States or Canada.

The volumes of the Magazine begin with the number for June and December of each year. When no time is specified, it will be understood that the subscriber wishes to begin with the current number.

The last eight volumes of Harper's Magazine, in neat cloth binding, will be sent by mail, postpaid, on receipt of $3 00 per volume. Cloth cases, for binding, 50 cents each—by mail, postpaid.

Index to Harper's Magazine, alphabetical, analytical and classified for volumes 1 to 60, inclusive, from June, 1850, to June 1880, one vol., 8vo, cloth, $4 00.

Remittances should be made by post-office money order or draft, to avoid chance of loss.

Newspapers are not to copy this advertisement without the express order of Harper Brothers. Address

HARPER & BROTHERS NEW YORK.

Subscribe for the

WEEKLY GAZETTE

WHEN VISITING SAN FRANCISCO

—Be sure to—

—Call at the—

GOLDEN RULE BAZAAR

718 and 722, Market street.

The Largest Fancy Goods House on Coast.
dec26

Reno Chapter No. 7, R. A. M.

THE STATED CONVOCATIONS OF Reno Chapter No. 7, of R. A. M., are held at Masonic Hall on the evening of the first Thursday of each month, commencing at 7 o'clock sharp. All sojourning companions in good standing are fraternally invited to attend. By order of the H. P.

junе3tf W. L. BECHTEL, Secretary.

MISS SUSIE DUGAN.

LATEST FASHIONS!

MISS SUSIE DUGAN,

THE LEADING MILLINER OF CARSON CITY,

Makes the announcement to the ladies of Reno and vicinity that she has a fine selection of

TRIMMED HATS AND BONNETS

AND OTHER NEW AND FASHIONABLE

FALL AND MILLINERY GOODS

Orders sent by mail will receive prompt attention. Samples of trimmings sent to any address.

Prices as Low as any House on the Coast.

All are invited to see the New Fashions and Materials.

ADAMS BLOCK - - - - CARSON
dec5-1m

THIS GREAT
Strengthening Remedy and Nerve Tonic

Is the legitimate result of over 20 years of practical experience, and CURES WITH UNFAILING CERTAINTY Nervousness and physical debility, seminal weakness, spermatorrhœa, prostatorrhœa, impotency, exhausted vitality, premature decline and LOSS OF MANHOOD, in all its complications, and from whatever cause produced. It enriches and purifies the blood; strengthens the nerves, brain, muscles, digestion, reproductive organs and physical and mental faculties. It stops any unnatural debilitating drain upon the system, preventing any involuntary losses, debilitating dreams, seminal losses, with the urine etc., so destructive to mind and body. It is a sure eliminator for KIDNEY AND BLADDER COMPLAINTS. It contains no injurious ingredients. **To those suffering from the evil effects of youthful indiscretions or excesses, a speedy, thorough and permanent CURE is GUARANTEED.** Price, $2 00 per bottle, or five bottles for $10. Sent secure from observation to any address upon receipt of price, or C. O. D. To be had only of,

DR. C. D'SALFIELD
216 Kearney street, San Francisco, Cal.

Consultation strictly confidential, by letter or at office FREE. For the convenience of patients and in order to insure perfect secrecy I have adopted a private address, under which all packages are forwarded.

TRIAL BOTTLE FREE

Sufficient to show its merit, will be sent to anyone applying by letter, stating his symptoms and age. Communications strictly confidential. decl1dawly

---

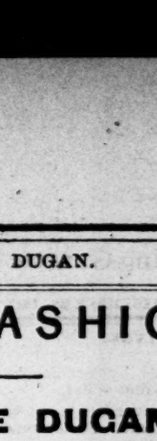

DR. LIEBIG

Dispensary Cor. Geary and Mason Sts., San Francisco, Cal.

THE COLLEGIATE INSTITUTE for the cure special diseases and so-called incurable chronic diseases. **Dr. Liebig's German Invigorator** is positively guaranteed to cure nervous and physical debility, **Seminal Weakness, Lost Manhood, Spermatorrhœa, Loss of Energy, Ringing and Dizziness in the Head, Melancholia, Hopeless Feelings, Prostatorrhœa,** and all the results of youthful imprudence and excesses of mature years. **The Doctor, a regular college physician from Europe,** will agree to forfeit **one thousand dollars for a case the Invigorator will not cure** under special treatment and advice.

The reason so many cannot get cured of Weakness and the above diseases is owing to a complication called PROSTATORRHŒA, which requires peculiar treatment.

Dr. Liebig's Invigorator No. 2 is the only positive cure for Prostatorrhœa. Price of either Invigorator, $2 per bottle; six for $10. Sent to any address on receipt of price, or C. O. D. Responsible persons can pay when cured. Strictest Secrecy Maintained. Patients cured at home. Dr. Liebig's Dispensary has an Elegant Drug Store in its building.

Too frequent evacuations of the Bladder and Ropy Sediment in urine are symptoms of Secondary Seminal Weakness and Prostatorrhœa. Complaints readily yield to the DR. LIEBIG TREATMENT.

Ordinary Cases—Any recent case of special or private diseases cured for $10. Remedies sufficient to cure will be promptly sent, with full directions and advice, on receipt of $10. All packages are securely covered from observation.

Invigorator Samples Free.

To prove the wonderful power of the GREAT GERMAN INVIGORATOR a $3 bottle of either number will be sent free of charge. Persons ordering a free bottle will only have to pay expressage on delivery.

Most Powerful Electric Belts Free to Patients. Consultation, Examination and advice free and private. Call or write.

DR. LIEBIG & CO., 409 Geary St. Pr'v't Entrance, 405 Mason St., S. F.

THE GREAT ENGLISH REMEDY

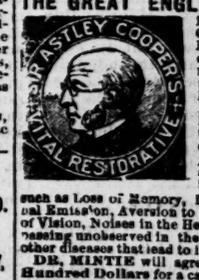

Is a never-failing Cure for Nervous Debility, Exhausted Vitality, Seminal Weakness, Spermatorrhœa, **Lost Manhood** Impotency, Paralysis, and all the terrible effects of Self-Abuse or youthful follies and excesses in maturer years—such as Loss of Memory, Lassitude, Nocturnal Emissions, Aversion to Society, Dimness of Vision, Noises in the Head; the vital fluid passing unobserved in the urine, and many other diseases that lead to insanity and death.

DR. MINTIE will agree to forfeit **Five Hundred Dollars** for a case of this kind the **VITAL RESTORATIVE** (under his special advice and treatment) will not cure, or for anything impure or injurious found in it. **DR MINTIE** treats all Private Diseases successfully without mercury. **Consultation Free.** Thorough examination and advice, including analysis of urine, $5 00. Price of **Vital Restorative**, $3 00 a bottle, or four times the quantity, $10 00; sent to any address upon receipt of price, or C. O. D., secure from observation, and in private name if desired, by

A. E. MINTIE, M. D.
11 Kearney Street, San Francisco, Cal.

SAMPLE BOTTLE FREE

Will be sent to anyone applying relating symptoms, sex and age. Strict secrecy in regard to all business transactions.

DR. MINTIE'S **KIDNEY REMEDY NEPHRETICUM** cures all kinds of Kidney and Bladder Complaints, Gonorrhœa, Gleet, Leucorrhœa. For sale by Osburn & Shoemaker druggists; $1 00 a bottle, six bottles for $5 00

DR. MINTIE'S **DANDELION PILLS** are the best and cheapest DYSPEPSIA and BILIOUS cure in the market. For sale by Osburn & Shoemaker. jan2-1y-d&w

---

O LONKEY E. B. SMITH

VERDI PLANING MILL

—AND—

BOX FACTORY.

P. O. Verdi, Washoe County, Nev.

Nevada and California Lumber Co

—CONSISTING OF—

BANNER SAW MILL,
PROSSER CREEK SAW MILL,
BANNER BOX FACTORY

Postoffice.....Boca, Nevada county, Cal
Telegraph.....Prosser Creek, Cal
mar1tf

S. M. JAMISON & SON,

—Dealer In—

BOOKS, STATIONERY, PAPER MAGAZINES,

CIGARS, TOBACCO, YANKEE NOTION

PATRONIZE DIRECT IMPORTATION

Demand increasing Daily and Our Importations are Continullay Arriving.

The above well known brand has been analyzed by the most prominent chemists and pronounced by all to be

Free from any Adulteration

—AND—

HIGHLY RECOMMENDED

By the Medical Faculty for medicinal and family purposes. Orders in wholesale taken to be shipped direct from the distillery.

FOR SALE WHOLESALE & RETAIL

—BY—

A. LINDLEY & CO.,

Sole Agent for Reno, Washoe County, Nevada, and Lassen and Modoc Counties, California. oct25

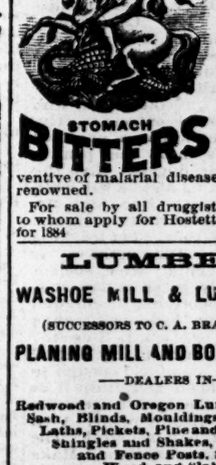

As an invigorant, Hostetter's Stomach Bitters has received the most positive endorsement from eminent physicians and has long occupied a foremost rank among standard proprietary remedies. Its properties as an alterative of disordered conditions of the stomach, liver and bowels, and a preventive of malarial diseases are no less renowned.

For sale by all druggists and dealers, to whom apply for Hostetter's Almanac for 1884 sep20

LUMBER.

WASHOE MILL & LUMBER CO.

(SUCCESSORS TO C. A. BRAGG & CO.,)

PLANING MILL AND BOX FACTORY.

—DEALERS IN—

Redwood and Oregon Lumber, Doors, Sash, Blinds, Mouldings, Brackets, Laths, Pickets, Pine and Redwood Shingles and Shakes, Fencing and Fence Posts, Stove Wood and Slabs.

ORDERS for BOXES

AND ALL KINDS of MILL WORK

Promptly attended to. Office, Third street, opposite C.P.R.R. Branch yard, cor. Third and Ralston streets, western addition; telephone connection. WM. HENRY, Manager.
may2

Assessment Notice.

TRUCKEE & STEAMBOAT SPRINGS Irrigating Canal Company. Location on the south side of the Truckee river, in Washoe county, Nevada; principal place of business, Reno, Nevada. Notice is hereby given that at a meeting of the Board of Trustees, held on the 1st day of December, 1883, an assessment (No. 11) of one dollar per share, was levied on the capital stock of the company, payable immediately in U. S. gold coin, to the Secretary at his office. Any stock upon which this assessment shall remain unpaid on the FIRST DAY OF JANUARY, 1884, shall be declared delinquent and advertised for sale at public auction on Saturday, the 1st day of February, 1884, to pay the delinquent assessment, together with costs of advertising and expenses of sale. By order of the Board of Trustees

JOHN S. GILSON, Secretary.
Reno, December 1, 1883. d4-30d

N. & O. R. R.

THE NEVADA AND OREGON RAILROAD

IT NOW IN OPERATION

Thirty-One Miles Northward from Reno to Oneida,

For the transportation of Mail and Express, Passengers and Freight, connecting with Meyler's stage for Quincy and Susanville and adjacent country.

Trains leave Reno at 7:15 A. M. Returning arrive at 6:30 P. M.
sep1tf W. F. BERRY, Manager.